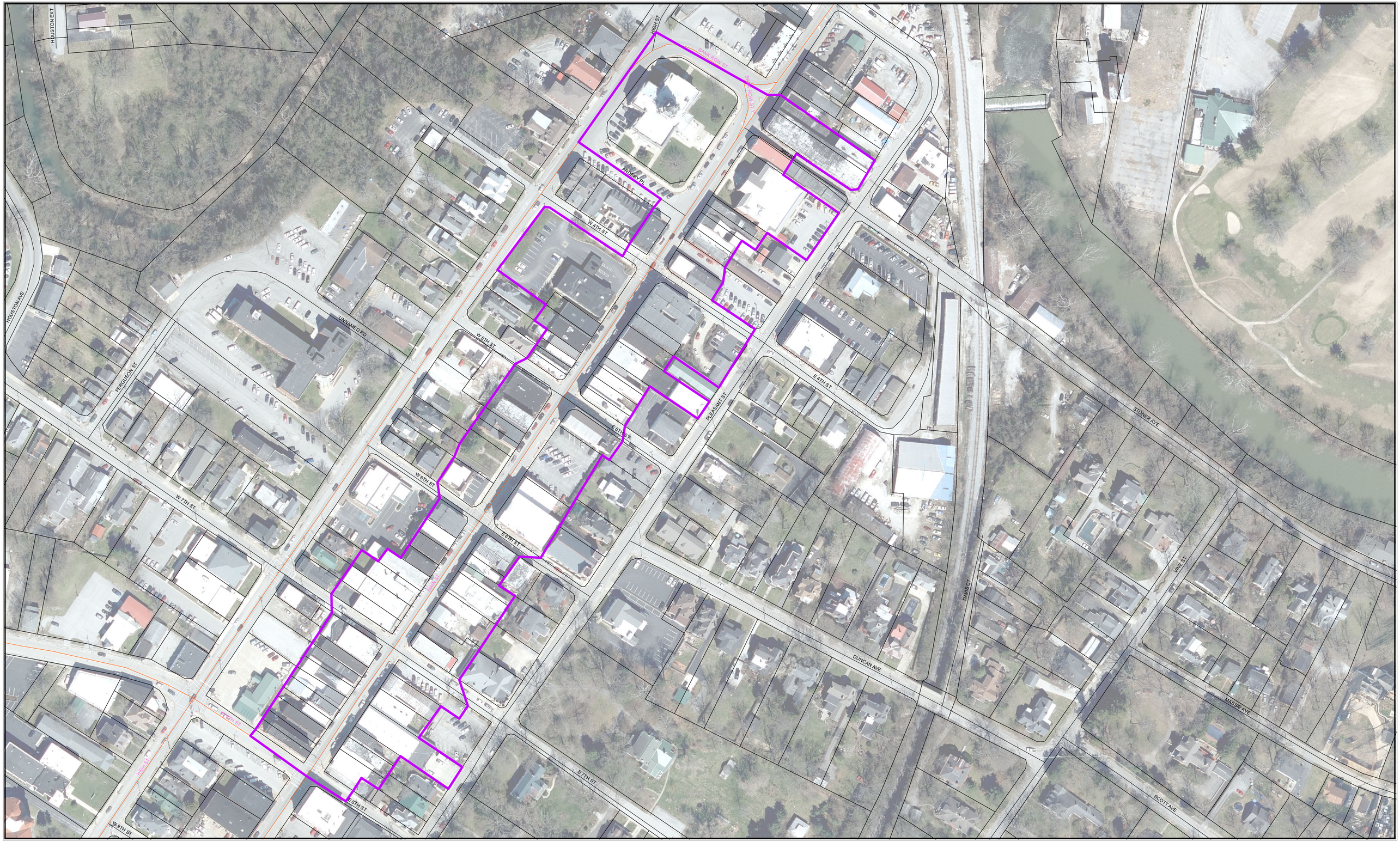

EDC with parcels to Main st.

0 120 240 480 Feet

City of Paris

"Thoroughbred Capital of the World"

For Planning only

Author: City of Paris
Date: 11/12/2024

Coordinate System: NAD 1983 StatePlane Kentucky North FIPS 1601
Projection: Lambert Conformal Conic
Datum: North American 1983
False Easting: 1,640,416.6667
False Northing: 0.0000
Central Meridian: -84.2500
Standard Parallel 1: 37.9667
Standard Parallel 2: 38.9667
Latitude Of Origin: 37.5000
Units: Foot US